Legal Brief for Ticket # 240910007 - City of Warrenton v Christopher Preston Williamson

Hearing Date: Thursday, November 6, 2025, 8:30am at Warrenton Municipal Court

Date/Time of Accident: August 2, 2025 ~2:35pm

Contacts:

1. **Warrenton Municipal Court** 636-456-3535 option 2, then option 6 for Court Clerk
    - Judge BIERMANN, WILLIAM CHRISTOPHER
2. **Defendant:** Christopher Williamson, 303-351-2216, spadesmaster@gmail.com
    - 4719 Dorset Ave., Chevy Chase, MD 20815
3. **Prosecutor:** Cynthia Maria Davenport, 636-528-1354, cdavenport@westplexlaw.com
    - 104 Professional Parkway, Troy, MO 63379
4. **Patrolman Reece Martin**, DSN216, reece.martin@warrnton-mo.org 636-456-7088
5. **Travelers Insurance** 615-245-256-203-1 provided on-scene, and the claim was paid
6. **Penske Insurance Claims** 800-645-2592 filed Aug 3 @ 4 pm on truck #9260645

Current Issues / Questions:

1. The Court Clerk told me there are no virtual hearings, no public defenders, and that I must attend in person. Is that true even if I retain an attorney on my behalf?
2. Do I really have to book a ticket, rent a car, get a hotel, and spend over $500 to attend and defend myself against this charge despite all the undisputed exculpatory evidence?
3. From what I've been able to research, this would be a misdemeanor, and since no one was in the vehicle, the potential maximum is a $500 fine and 90 days in jail.
4. Especially since my father got transferred to hospice on October 29 and could die any day, this case and potential urgent travel in a travel environment with massive delays and cancellations due to unpaid air traffic control staff is causing me a tremendous amount of stress and anxiety.
5. Despite opening multiple trouble tickets, I am still unable to access my case on CaseNet to review docs and submit my evidence.
6. I have emailed, called, and left messages with the PA's firm staff several times, requesting discovery and communication, but have received no response.
7. I still need a copy of the police report, video, and any other discovery. The Court Clerk and the Police Department say that only the PA can give it to me?
8. Need to provide my own evidence: photos and receipts for food purchases showing I was at the scene for 2 hours after the accident.

Citation Municipal code Section 310.110 Leaving the Scene of a Motor Vehicle Accident:

- "A person commits the offense of **leaving the scene of a motor vehicle accident** when, being the operator or driver of a vehicle on the highways, streets, or roads of the

City or on any publicly or privately owned parking lot or parking facility within the City generally open for use by the public and…

- **knowing that an injury has been caused to a person or damage has been caused** to property due to his/her culpability or to an accident,...
- he/she leaves the place of the injury, damage or accident **without stopping and giving his/her name, residence, including City and street number, motor vehicle number and driver's license number, if any, to the injured party or to a Police Officer**, or if no Police Officer is in the vicinity, then to the nearest Police station or judicial officer."

Timeline:

- **2:35 pm** I drove up to Warrenton Shoppes and parked my large moving truck in the far end of the parking lot since it is so big and challenging to maneuver (see attached Google Maps Timeline).
- **2:38 pm** My friend, Rewital, and I got out and headed into the strip mall to get some lunch. We saw a parked damaged vehicle with no passenger or driver approximately 15 feet from our truck.
- **2:40 pm** When we approached, we asked the person taking pictures by the car with a phone if everyone was ok. She said all was ok and said nothing further to either of us. She did not appear to be in any kind of distress, so we moved on.
- **2:42 pm** We entered Udderly Moolicious, adjoining the parking lot, to get some ice cream, then decided to get a sandwich first at the connected sandwich shop, Bobby G's, next door. Before ordering, we got directions to the bathroom from the owner and went there first (which was around the building).
- **2:51 pm** We ordered a sandwich at Bobby G's to share (see attached receipt timestamped 2:51 pm) and ate it at a table outside the cafe next to the parking lot.
- **3:09 pm** We ordered ice cream at Udderly Moolicious and paid (see attached receipt, timestamped 3:09 pm)
- **3:10 pm** While we were still getting our ice cream, a police officer approached us and asked if we were the owners of the moving truck outside. He indicated that the truck struck a parked vehicle. I told him it was my rental truck and I was driving. Initially, he questioned that saying that a witness reported that a woman was driving it, but we both said no—it was my rented vehicle and I was the driver. I promptly and respectfully provided my requested ID and registration, and answered all of the 4 police officers' questions. It took me a few minutes to contact Penske and obtain the insurance information, as it was not provided with the vehicle. They emailed it 10 minutes later, and I offered it to the officers.
- **3:30 pm** We were told to wait by our vehicle and chatted with 2 of the officers (which were not the patrolman that wrote me the ticket, but I don't recall their names), talking about how I was an EMT. I asked whether I was being detained and was told to wait until they interviewed some more people. We took some pictures and video as the vehicle was towed away. We never saw a Sergeant or Investigator at the scene.
- **~4:00 pm** Patrolman Reece Martin gave me his card and the citation, timestamped 3:23 pm. I asked him why I was being charged for leaving the scene when neither I nor the vehicle left the scene. He responded simply that there was no way we could have hit that vehicle and not noticed. I requested information from the car and the owner I struck, but did not receive any.
- **~4:05 pm** We approached Kevin (the owner of Bobby G's) to view/obtain the surveillance video, which he said the police reviewed, but he was unwilling to share it with us. We took our own (available as evidence) video of the scene (the struck vehicle had already been towed) but we marked the location of the struck vehicle with a rag left at the scene.
- **4:15 pm** After collecting ourselves, we left the parking lot and proceeded on our drive to MD.

Potential arguments:

- **I NEVER left the scene! The rental truck was parked ~15 feet from the vehicle I struck from the time of the accident for almost 2 hours until after the police had cleared us to leave. I also stayed at the scene for nearly 2 hours after the accident, and *I* was the one who approached the police, volunteered that I was the driver, promptly answered their questions, and provided my license, registration, and insurance.**
- Neither my friend nor I initially realized that we had hit the unattended vehicle, or I would have at least written a note on the car and contacted the police ourselves. With no obvious damage to our truck (see attached picture of back-right of truck where bumper shows slightly bent), no impact sound, and no evidence otherwise, we thought we had just driven up to an accident scene (I was a licensed EMT in Colorado for many years and so am no stranger to driving up to such scenes).
- I asked the patrolman why I was getting this citation, given that I never left the scene, approached them initially, and freely cooperated, providing all documentation promptly. He responded simply that there was no way we could have hit that vehicle and not noticed. However, given the massive weight differential between my moving truck and the small passenger car, this is indeed possible.
- There was no one in or near the vehicle (and no injuries or persons in the car, as confirmed by the police at the scene) other than someone taking pictures, whom we approached and asked if everyone was alright, so we had no reason to know I had struck it initially.

Potential Evidence / Witnesses:

- **Kevin Guerra** - owner of Bobby G's Subs where we purchased a sandwich and whose video the police officer supposedly obtained
- **Rewital Schneider** (also lives in MD) - friend who was a passenger in the moving truck when I struck it and the entire time we were there speaking with the police.
- **Google Timeline** showing arrival at 2:30pm vehicle and that I didn't leave until 4:15pm after the police had already written up the citation timestamped 3:23pm
- **Receipt from Bobby G's** timestamped 2:51pm for sandwich we purchased
- **Receipt from Udderly Moolicious** timestamped 3:09pm for ice cream we purchased
- **Picture of damaged car**
- **Picture of truck showing minor damage to back-right bumper**
- **Picture and Video of the scene** (available online along with all pictures at https://drive.google.com/drive/folders/1qwiUnrB8IXeewRR-8ZE8Xfwu8QSLiLHf?usp=drive_link) showing my truck, the rough location of the vehicle (it was already towed away by the time we were allowed to video by the police) and showing the restaurant we were at was < 100 feet from the accident scene and clearly visible.

GoPenske.com
1-800-GO-PENSKE

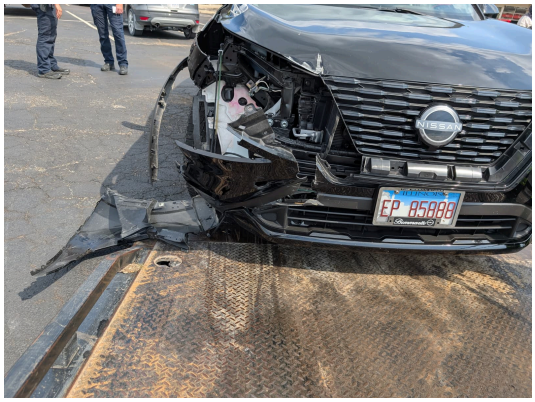
EP 85888

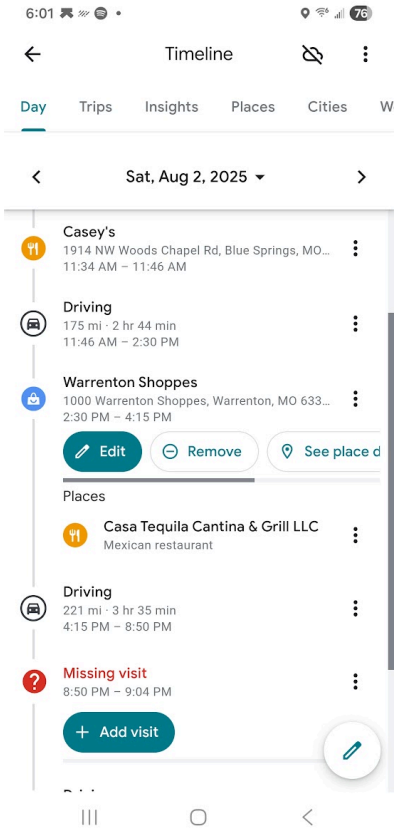
6:01
76
Timeline
Day
Trips
Insights
Places
Cities
W
Sat, Aug 2, 2025
Casey's
1914 NW Woods Chapel Rd, Blue Springs, MO...
11:34 AM – 11:46 AM
Driving
175 mi · 2 hr 44 min
11:46 AM – 2:30 PM
Warrenton Shoppes
1000 Warrenton Shoppes, Warrenton, MO 633...
2:30 PM – 4:15 PM
Edit
Remove
See place d
Places
Casa Tequila Cantina & Grill LLC
Mexican restaurant
Driving
221 mi · 3 hr 35 min
4:15 PM – 8:50 PM
Missing visit
8:50 PM – 9:04 PM
Add visit